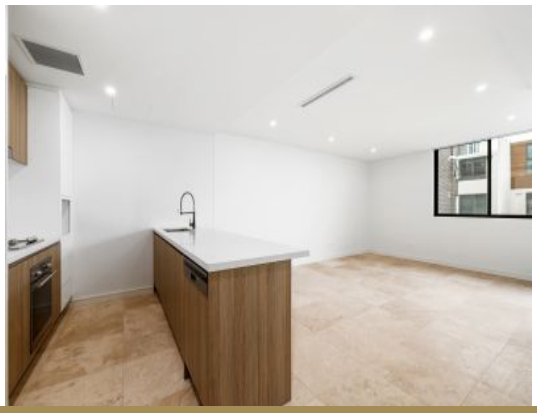
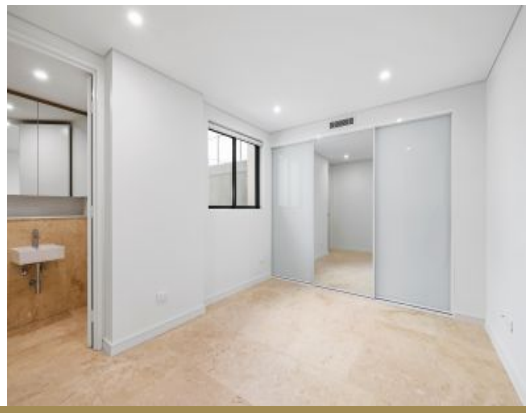

B201/195-199 Great North Road Five Dock, NSW

2 2 1

Near New Boutique Block

Impressively built state of the art apartments in the heart of Five Dock your home. Centrally located within the hub of cultural diversity that includes a multitude of restaurants, Shops, Schools, Transport & Water front Parks - everything you require is at your fingertips.

Price: $630.00 pw
Available Date: 2022-02-02

Features Include:
- Some units with water views
- Fully tiled throughout
- Ducted air conditioning throughout
- Some units with added study nooks
- European designer gas kitchens, Integrated dishwashers
- Ultra modern bathrooms and internal laundry
- Bedrooms with access to courtyards/Balconies
- Large en-suite bathrooms and built-in wardrobes

Costa Athanassiou Emanuel Koumis
0402 644 121