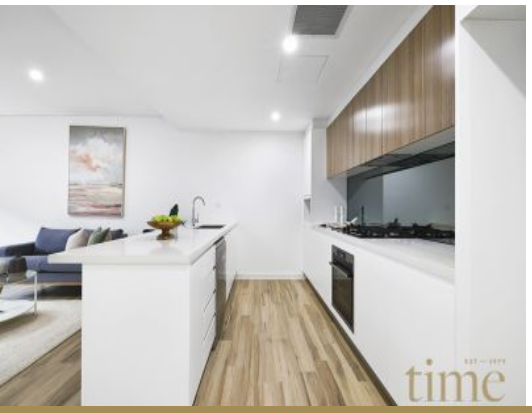

107/63-65 Ramsay Road Five Dock, NSW

3 2 1

Contemporary Brand New 3 Bed Apartment

Set within the desirable community of Five Dock is this brand new contemporary 3 bedroom apartment.

Enjoy the village lifestyle! Be within walking distance to an abundance of eateries, parks, the Bay Run, elite schools, shops, easy access to major roads and assorted public transport.

- Open plan living, spacious living/dining areas with generously sized balcony
- Designer gas kitchens with AEG appliances & 40mm bench tops
- Luxurious bathrooms with floor to ceiling tiling
- State-of-the-art inclusions with meticulous attention to detail
- Impressive shared roof-top terrace with city views
- Lift access, security building with basement parking

Price: $750.00 pw
Available Date: 2021-04-15

Emanuel Koumis

0402 644 121

MIRAGE
APARTMENTS

63-65 Ramsay Road, Five Dock

KEY PLAN - LEVEL 1
APT 107

3 BED 2 BATH 1 CAR

INTERIOR: 98.53 SQM
EXTERIOR: 15.14 SQM
TOTAL: 113.67 SQM

www.mirageapartments.com.au

DISCLAIMER: 3D Property View accepts no liability for the accuracy of details contained within our floor plans. All plans are drawn and also checked to the best our ability, however information contained in our floor plans such as area calculations are approximate, and have not been surveyed or drawn to scale. Our floor plans are for representational purposes only and should be used as such. Do not attempt to refer to our floor plans for structural or detailed information.