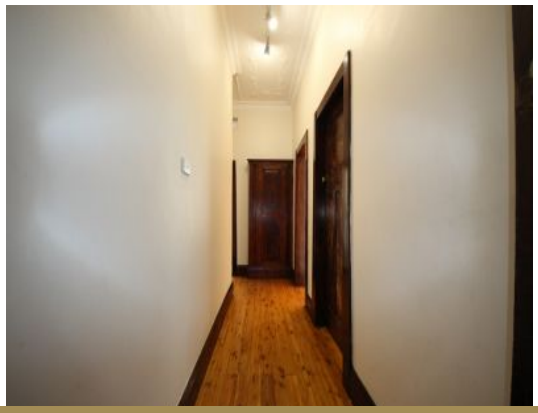

1/38 Ramsay Road Five Dock, NSW

1 1

Great Location

Get yourself into the heart of Five Dock with this neat and tidy one bedroom studio. Boasting a great central location with local cafes, restaurants, shops and transport right at your doorstep. Perfect for the city commuter, first time renter, or someone looking for a compact affordable apartment in the heart of Five Dock.

Features:
- Generous sized Bedroom
- Open kitchen plan
- Ground Floor Apartment with side access

Price: $290.00 pw
Available Date: 2021-06-26

Emanuel Koumis

0402 644 121