2/5-7 Park Road Five Dock, NSW

3 2 2

SOLD - Just move in!

Located in a quiet position, sits this large 3 bedroom double brick townhouse. Enjoying a sizeable floor plan and loaded with features which include brand new bamboo timber floors, brand new carpet the other features which compliment this home is it's large quality kitchen, internal laundry, spacious open plan living area flowing out a great size North Facing courtyard with loads of room for entertaining. Three large bedrooms all with built ins main with ensuite & internal access from a double lock-up garage this townhouse is sure to please. Located within only moments to transport, Five Dock Village, parkland and schools be sure to inspect this property today.

- Large 3 bedroom, 2 bathroom townhouse
- Double brick construction, modern kitchen
- Spacious living areas flowing out to courtyard
- Double lock-up garage and internal laundry
- Only moments to transport, parkland & shops

Price: SOLD

Adam Scappatura

0413 355 481

2/5-7 Park Road,
FIVE DOCK

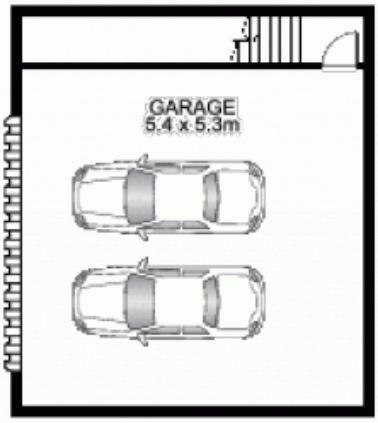

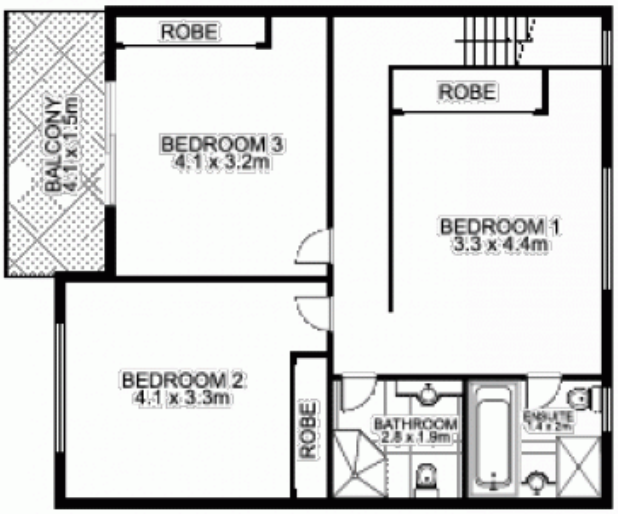

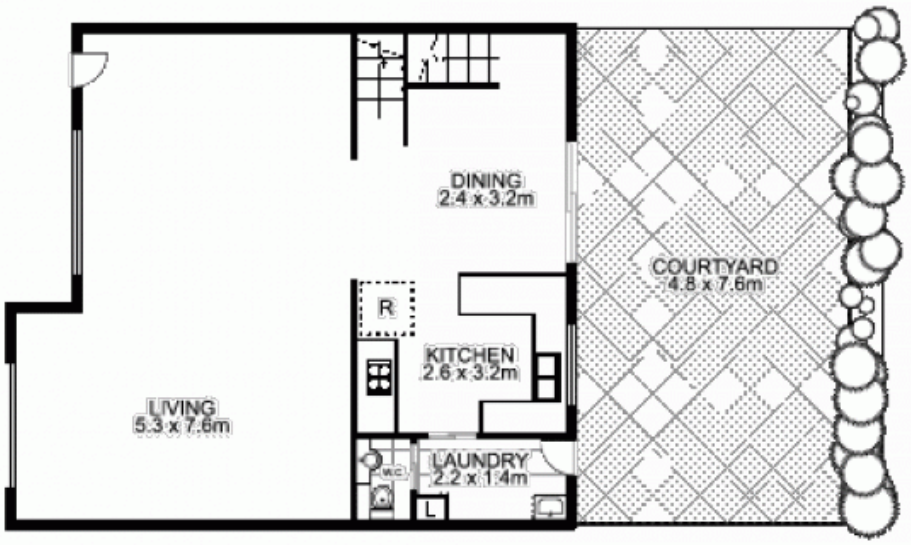

NORTH

Plans by
surroundpix
1300 30 32 40

This floor plan is intended as a guide only. Layout dimension are approximate only. No representation or warranties of any nature whatsoever are given or intended. Any person using this information should rely on their own enquiries.