23 Louis Terrace Hurstville, NSW

3 1 2

Magnificent Opportunity

Immaculately maintained, this heartwarming Californian Bungalow is set on a large block size of 556.4sqm approx. It's located in prime location and has a welcoming air of period charm & family warmth. Presented with high ornate ceilings and wide entrance hall, this engaging treasure enjoys a combined lounge & dining room, 3 bedrooms, original kitchen in immaculate condition featuring terrazzo stone bench tops. This captivating home offers a sun-filled back yard, large laundry, original bathroom and the benefits of a wide driveway with access to lock up garage and carport as well as storage shed. With an enviable location, this classic residence has countless possibilities. Only a short stroll from public transport, shops, parkland, cafes and the Bexley Golf Course. This is an opportunity not to be missed!

- Charming solid double brick 3 bed Californian bungalow
- Rare large block of 556.4sqm approx & 12.19m frontage
- Spacious living areas, sun-filled rear yard & storage shed
- Wide driveway with access to lock-up garage and carport
- Close to Bexley Golf Course, parkland cafes & transport

Price: Auction

Adam Scappatura
0413 355 481

Frank Settineri
0414 889 319

23 Louis Terrace,
HURSTVILLE

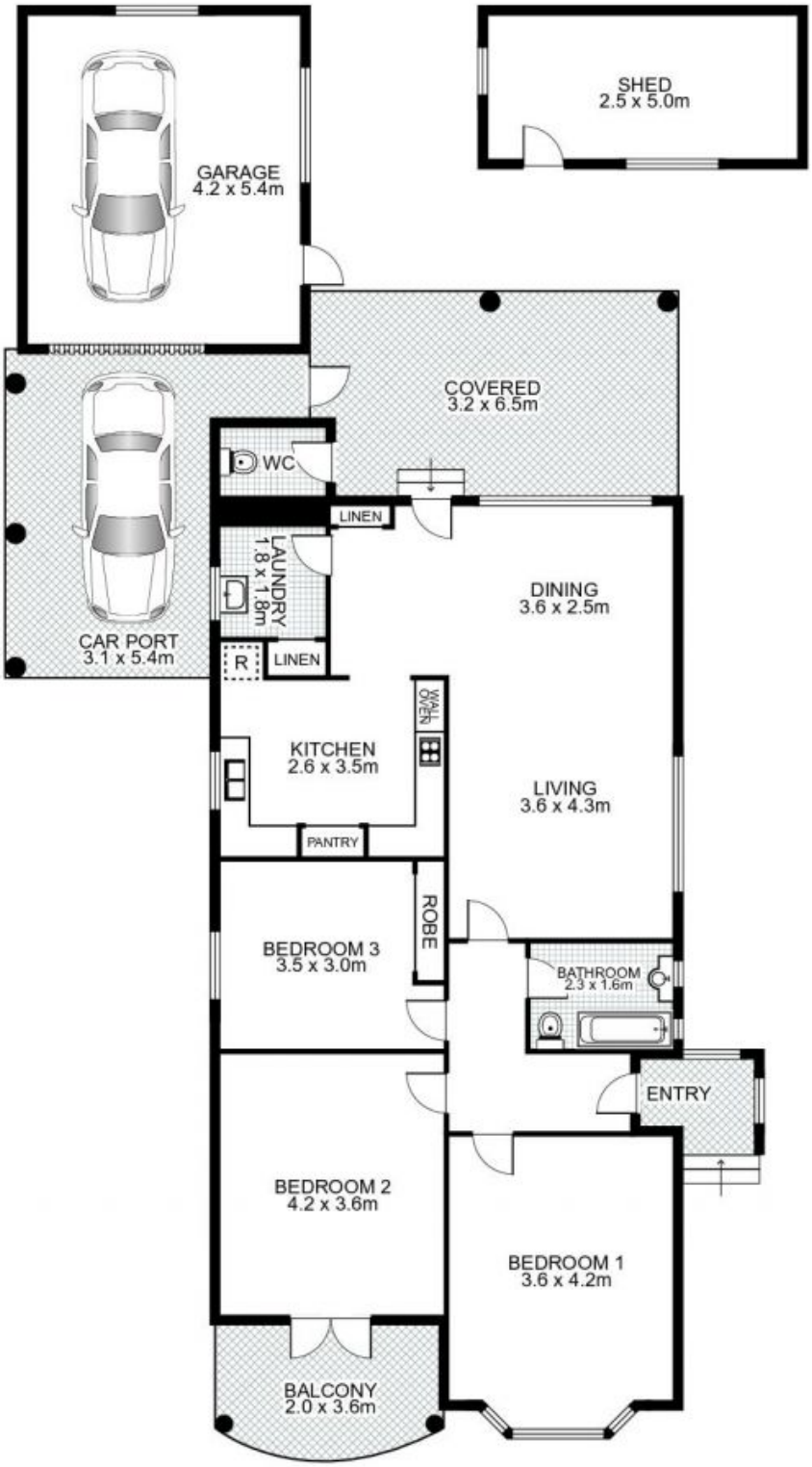

NORTH

Plans by
surroundpix.com.au
1300 30 32 40

This floor plan is intended as a guide only. Layout dimension are approximate only. No representation or warranties of any nature whatsoever are given or intended. Any person using this information should rely on their own enquiries.