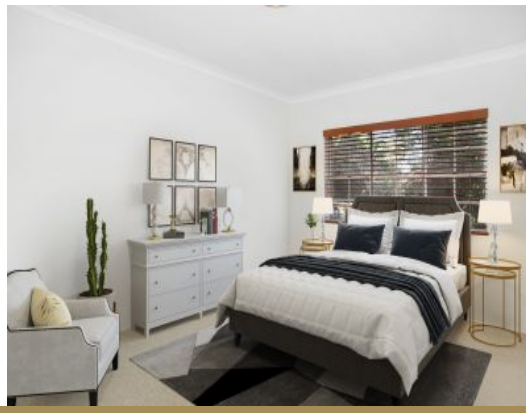

11/59 Garfield Street Five Dock, NSW

2 1 1

SOLD - So close to everything.....

Perfectly positioned within a short walk of Five Dock Village, this spacious and immaculately kept two bedroom apartment will allow you to leave the car at home and enjoy the spoils of Inner West living. Located on the first floor, this apartment features two large bedrooms with built-in wardrobes, modern kitchen and bathroom, large open plan living area which flows out to a large balcony that is perfect for entertaining friends & family. You will also enjoy the convenience of a large single lock up garage with storage. Close proximity to public transport, water's edge, restaurants, schools, cafe's & local shopping strip. Well maintained complex with low levies, this apartment will make an ideal home or great investment.

- 1st Floor 2 bed apartment within a short walk to Five Dock Village
- Spacious open plan living area flows out to entertainer's balcony
- Modern kitchen & bathroom, single lock up garage with storage
- Generously sized bedrooms with built-in wardrobes, low levies
- Located close to parks, schools, restaurants, shops & transport

Price:	SOLD | Time Realty
Council Rates:	$276.00 p/q
Water Rates:	$172.00 p/q
Strata Rates:	$613.80 p/q

Frank Settineri
0414 889 319

Adam Scappatura
0413 355 481

11/59 Garfield St,
FIVE DOCK

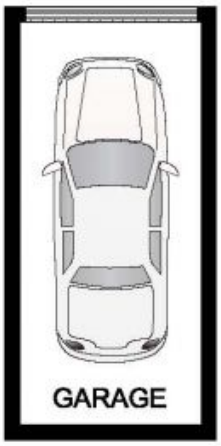

NORTH

Plans by
surroundpix.com.au
1300 30 32 40

This floor plan is intended as a guide only . layout dimension are approximate only . No representation or warranties of any nature whatsoever are given or intended. Any person using this information should rely on their own enquiries.