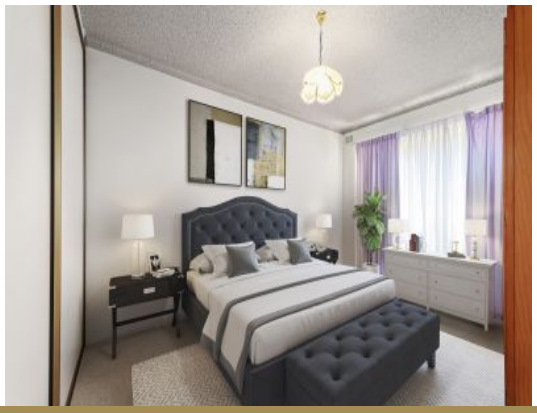
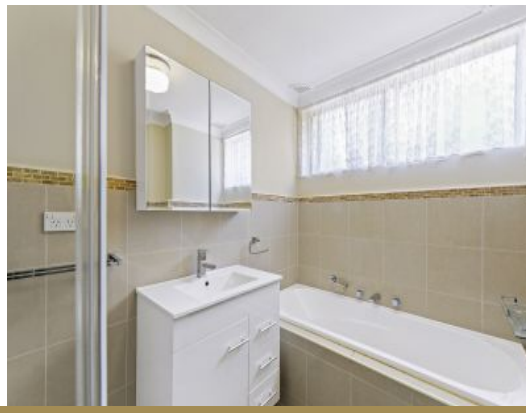

7/73 Garfield Street Five Dock, NSW

2 1 1

SOLD - Elevated Ground Floor Apartment

Ideally located within a short walk of Five Dock Village while enjoying the comfort and convenience of ground floor access, this apartment is indeed a rare offering. Showcasing renovated kitchen and bathroom, 2 large bedrooms with built-in wardrobes and spacious L-shape living area which flows out to a sunny balcony. Full-sized internal laundry and large single lock up garage just adds to the appeal of this terrific apartment. Privately positioned at the rear of a well-maintained block with low levies and all amenities close by including public transport, schools, shops, cafes, and the water's edge.

- Ground floor 2 bedroom, 1 bathroom apartment
- Spacious living area, sunny balcony, internal laundry
- Renovated kitchen & bathroom, single lock up garage
- Generously sized bedrooms with built-ins, low levies
- Located close to parks, schools, cafes, shops & transport

Price:	SOLD | Time Realty
Council Rates:	$220.00 p/q
Water Rates:	$180.00 p/q
Strata Rates:	$575.00 p/q

Frank Settineri
0414 889 319

Adam Scappatura
0413 355 481

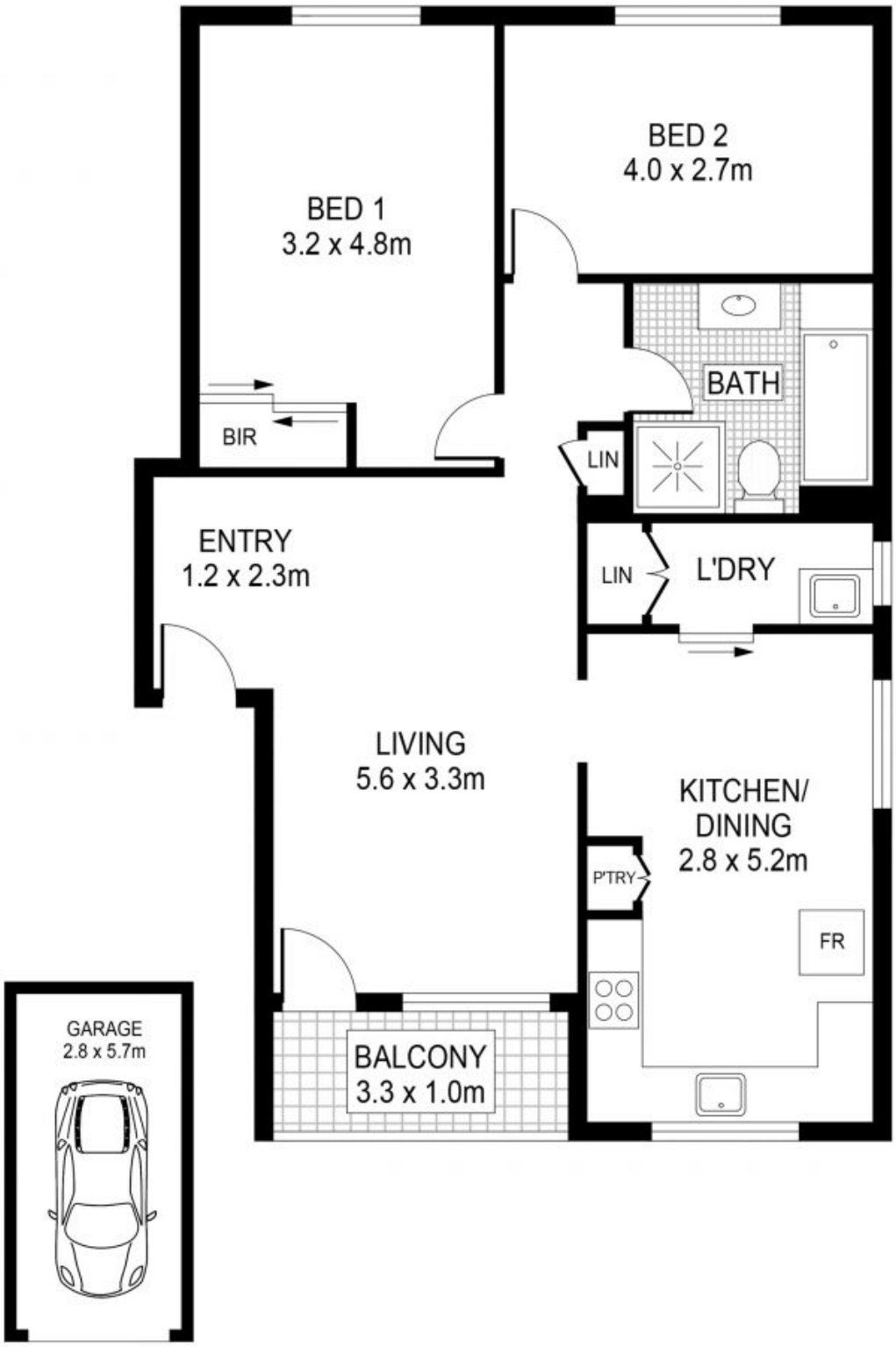

7/73 Garfield Street
FIVE DOCK

EST.1979 time

PLANS SHOWN ONLY INDICATIVE OF LAYOUT. DIMENSIONS ARE APPROXIMATE.