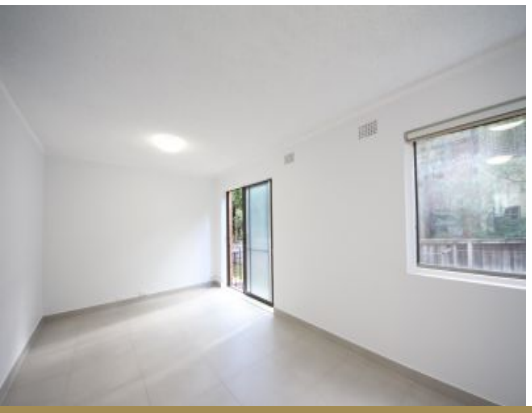

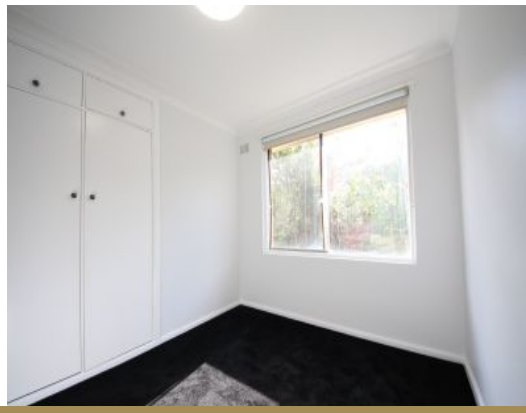

4/517 Great North Road Abbotsford, NSW

2 1 1

Lovely Renovated Townhouse in Peaceful Area

Ideally located two bedroom townhouse within minutes walk to buses and Abbotsford Wharf, as well as a short walk to the bay, Abbotsford Public School, parks and Wareemba shops. Located in a small boutique block of only 5 townhouses.

Featuring:
- Ultra modern caesar stone Kitchen with dishwasher
- Sunny & large tiled living areas with a separate dining space
- Two bedrooms with built in wardrobes
- Modern and clean bathroom
- Storage area underneath staircase
- Common laundry with space for own washer
- Bright and large common yard
- One allocated car space

Close to all amenities including bus route, River cat services, local cafes and eateries and the Iconic Sydney Rowing Club

Price: DEPOSIT TAKEN
Available Date: 2020-09-19

Costa Athanassiou Emanuel Koumis
0402 644 121